

DREDD

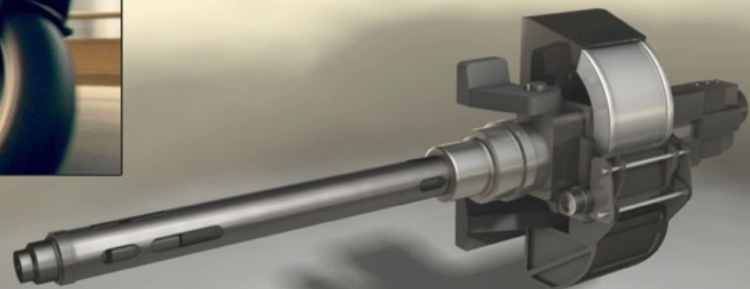

DA VINCI'S DEMONS

SEASON 1



DA VINCI'S DEMONS

SEASON 2

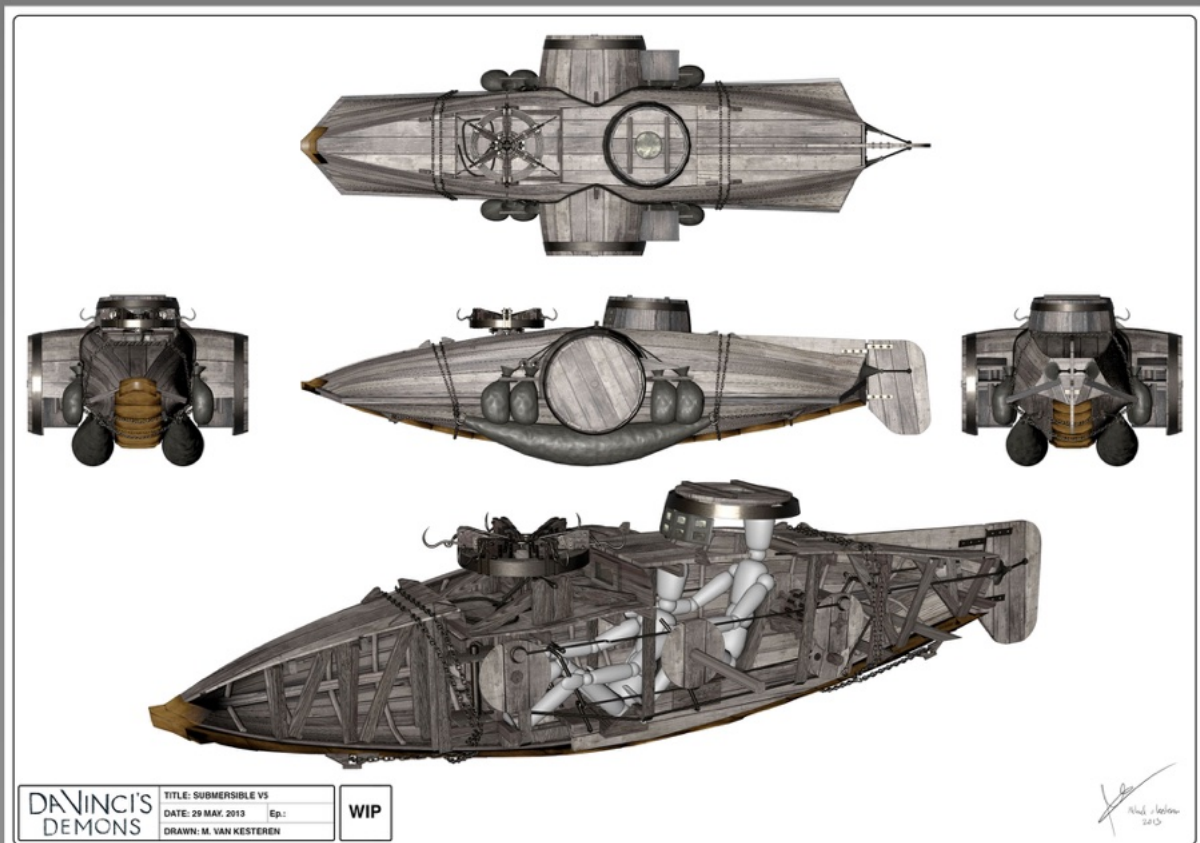
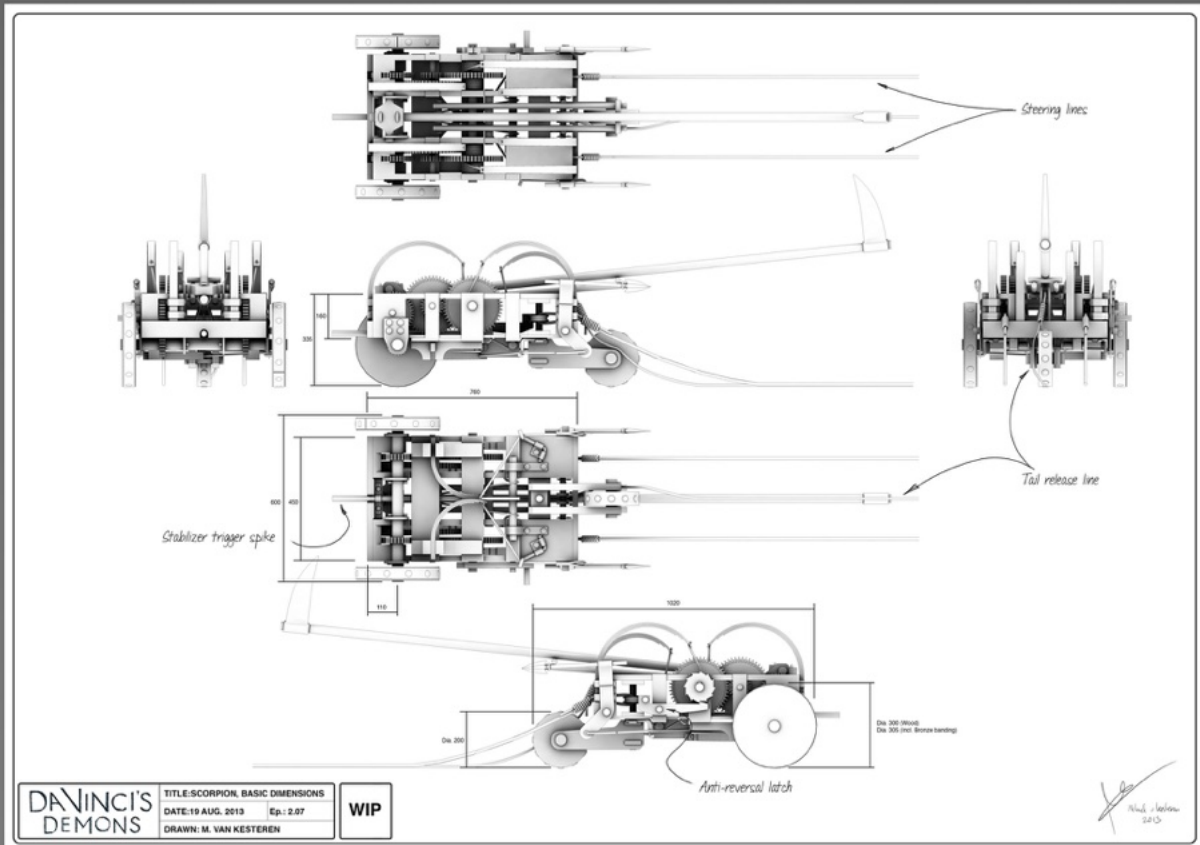

DA VINCI'S DEMONS

SEASON 2

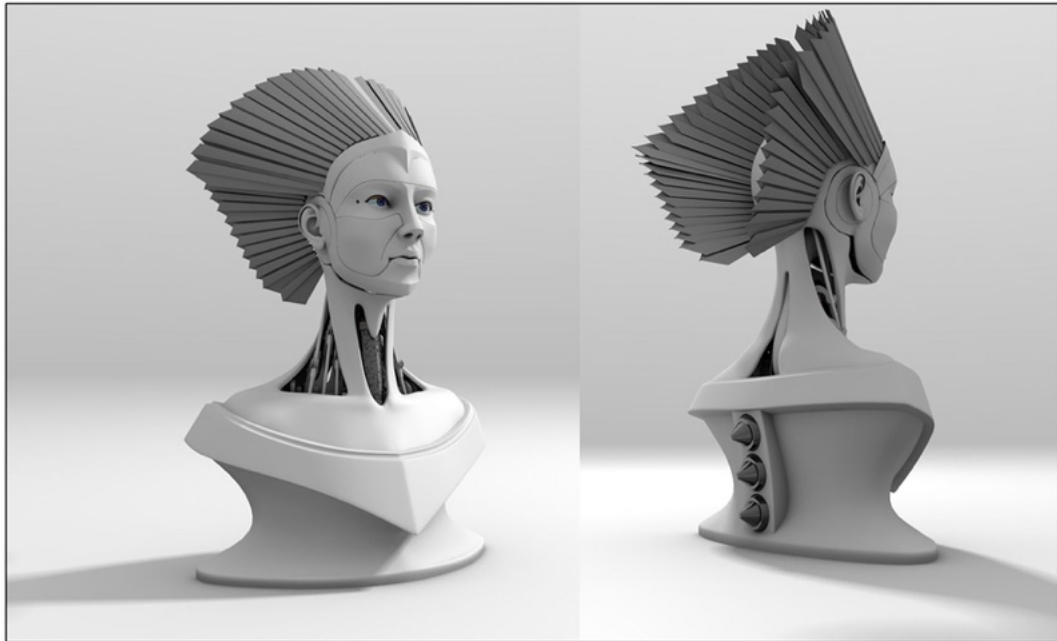

DA VINCI'S
DEMONS

TITLE: BRAZEN HEAD HEADPIECE & BASE
DATE: 21 AUG. 2013 Ep.: 2.08
DRAWN: M. VAN KESTEREN

WIP

M. van Kesteren
2013



DA VINCI'S
DEMONS

TITLE: GAS GRENADE
DATE: 30 APR. 2013 Ep.: 2.03
DRAWN: M. VAN KESTEREN

WIP

M. van Kesteren
2013

DA VINCI'S DEMONS

SEASON 3



DA VINCI'S
DEMONS

TITLE: OTTOMAN DA VINCI TANK Mk.
DATE: 16 MAY 2014 Ep.:
DRAWN: M. VAN KESTEREN

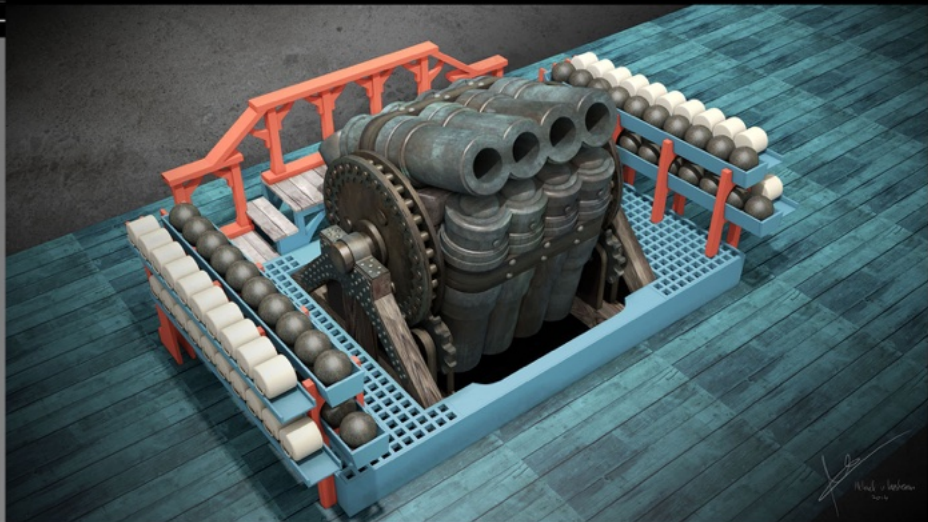

DA VINCI'S
DEMONS

TITLE: BOMBARD CLUSTER BOMBULET
DATE: 10 JUNE 2014 Ep.: 2-
DRAWN: M. VAN KESTEREN

WIP

DA VINCI'S DEMONS

SEASON 3

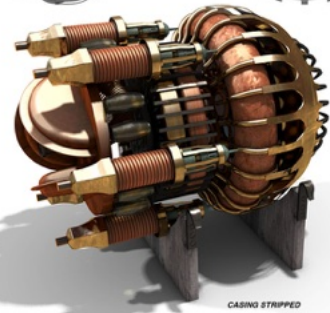
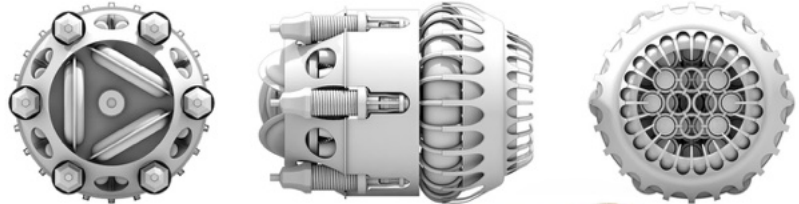

DA VINCI'S
DEMONS

TITLE: SUPERLASER
DATE: 10 NOV 2014 Ep.: 3--
DRAWN: M. VAN KESTEREN

WIP

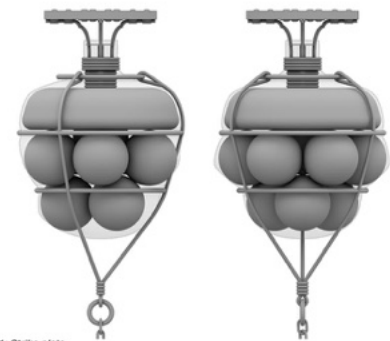
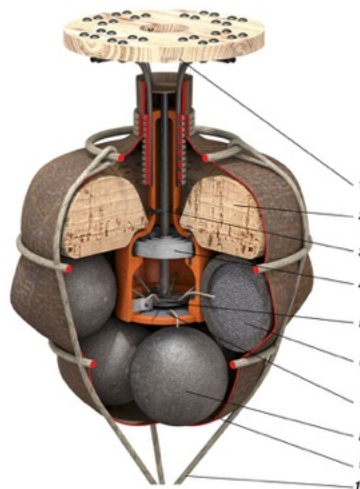

- 1: Strike plate
- 2: Float
- 3: Retention pin in thinned section of the casing (Designed as a weak point. Snaps when the strike plate is hit, releasing the shaft retention pin)
- 4: Coiled spring
- 5: Iron disc (attached to spring loaded shaft) with pyrite igniters
- 6: Wheel lock ignition type
- 7: Explosive filled cannon balls (200mm dia.), 6x
- 8: Black powder/gun cotton
- 9: Explosive filled cannon balls (200mm dia.), 3x
- 10: Tar sealed leather casing
- 10: Tether

DA VINCI'S
DEMONS

TITLE: OTTOMAN SEA MINE
DATE: 23 JUNE 2014 Ep.: 3--
DRAWN: M. VAN KESTEREN

WIP

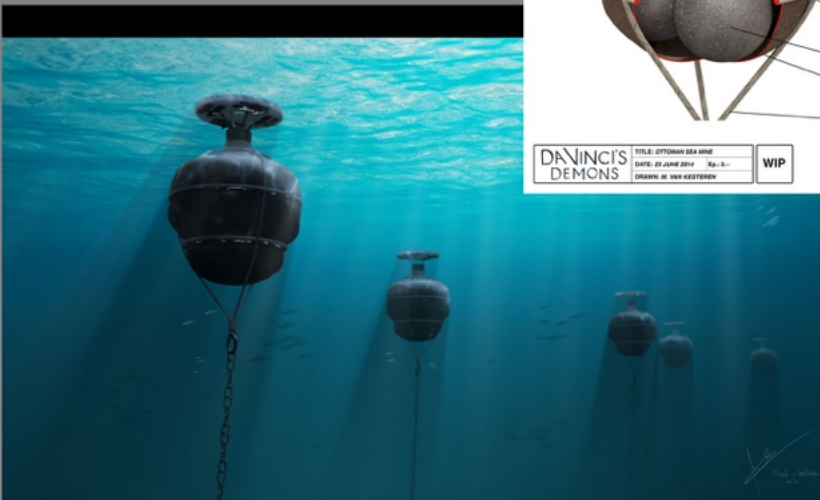

DA VINCI'S
DEMONS

TITLE: OTTOMAN SEA MINE
DATE: 23 JUNE 2014 Ep.: 3--
DRAWN: M. VAN KESTEREN

WIP

THE BASTARD EXECUTIONER

GAWAIN/WILKIN SWORD



DESIGNER: GILES MASTERS
DRAWN: MICHAEL VAN KESTEREN
DATE: 28 MAY 2015

THE BASTARD EXECUTIONER

KING EDWARD II SWORD



DESIGNER: GILES MASTERS
DRAWN: MICHAEL VAN KESTEREN
DATE: 7 JULY 2015

THE BASTARD EXECUTIONER

ANNORA DAGGER SHEATH



DESIGNER: GILES MASTERS
DRAWN: MICHAEL VAN KESTEREN
DATE: 04 MARCH 2015

THE BASTARD EXECUTIONER

MUTE'S DAGGER



DESIGNER: GILES MASTERS
DRAWN: MICHAEL VAN KESTEREN
DATE: 28 JAN 2015

THE BASTARD EXECUTIONER

THE BASTARD EXECUTIONER

EXECUTIONER TOOL ROLL



DESIGNER: GILES MASTERS
DRAWN: MICHAEL VAN KESTEREN
DATE: 4 FEB. 2015

THE BASTARD EXECUTIONER



THE BASTARD EXECUTIONER

THROWING KNIFE SATCHEL



DESIGNER: GILES MASTERS
DRAWN: MICHAEL VAN KESTEREN
DATE: 27 JUNE 2015

THE BASTARD EXECUTIONER

WIZARDS VS ALIENS

SEASON 3

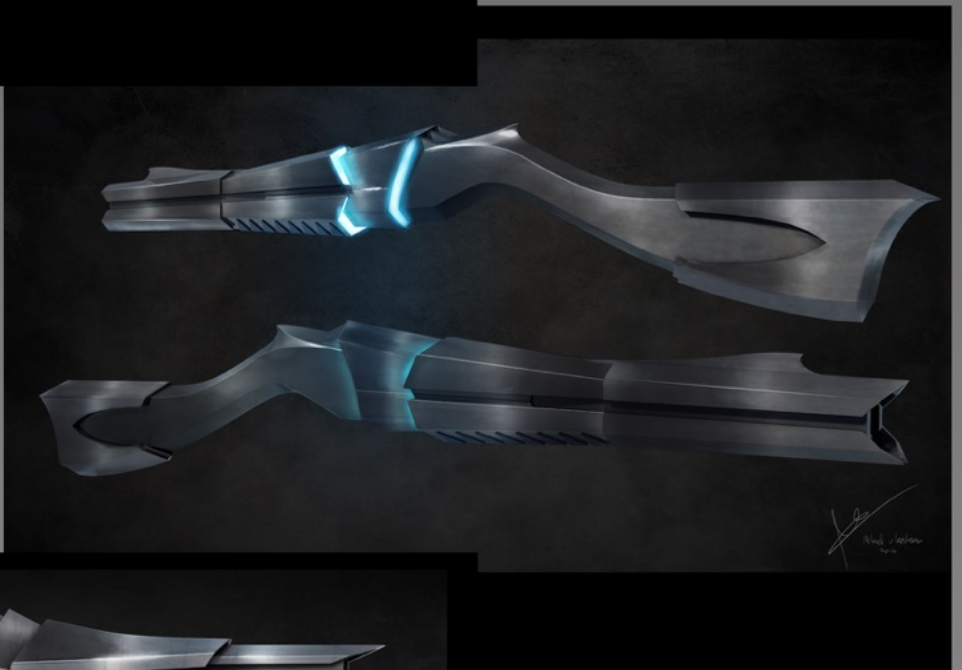

HIS DARK MATERIALS

SEASON 1

Aletimeter, Version 5E
Scale 1:1, A4



HIS DARK MATERIALS

SEASON 1

SCORESBY MULTI-LENS TELESCOPE



M60, MOD 3



MOTHER-OF-PEARL
MOTHER-OF-PEARL



MOTHER-OF-PEARL
SILVER



GOLD
GOLD



CAPSTAN WEDGE
BREAKER
CARRY LOOP
FOLDED



HOOK
22MM SPANNER & VALVE WRENCH
CABLE TENSIONER



22MM SOCKET
CABLE TENSIONER
CAPSTAN

SCORESBY BALLOON TOOL

HIS DARK MATERIALS

SEASON 2



HIS DARK MATERIALS

SEASON 2



LEE SCORESBY'S RIFLE & CARRY CASE



HIS DARK MATERIALS

SEASON 2

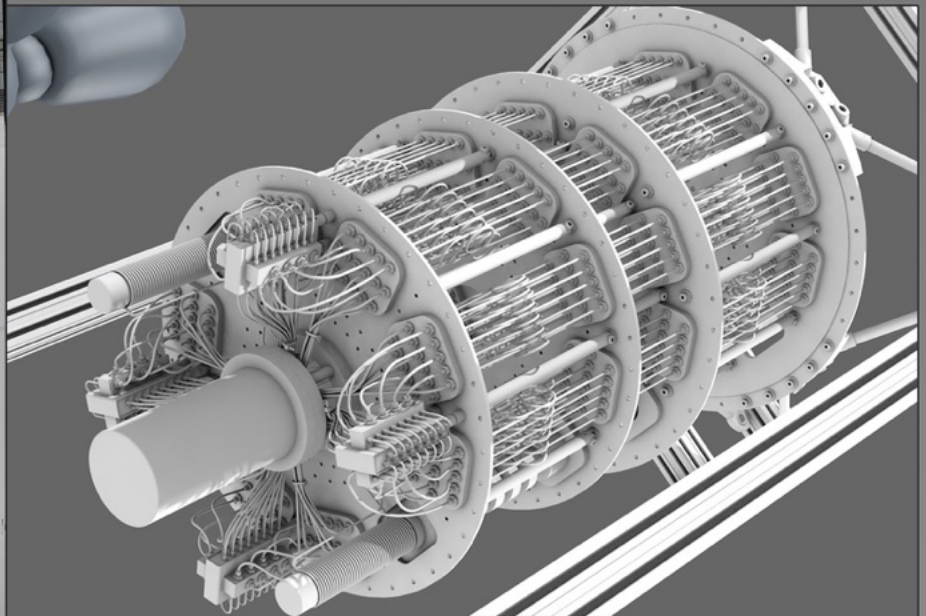
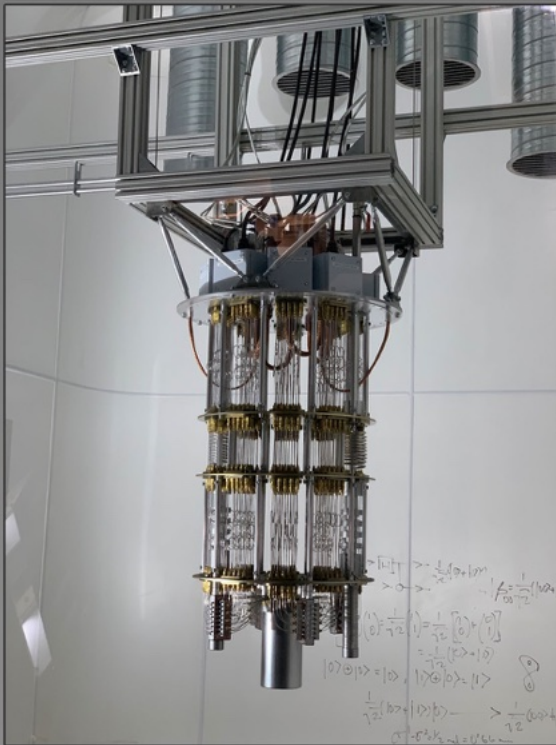
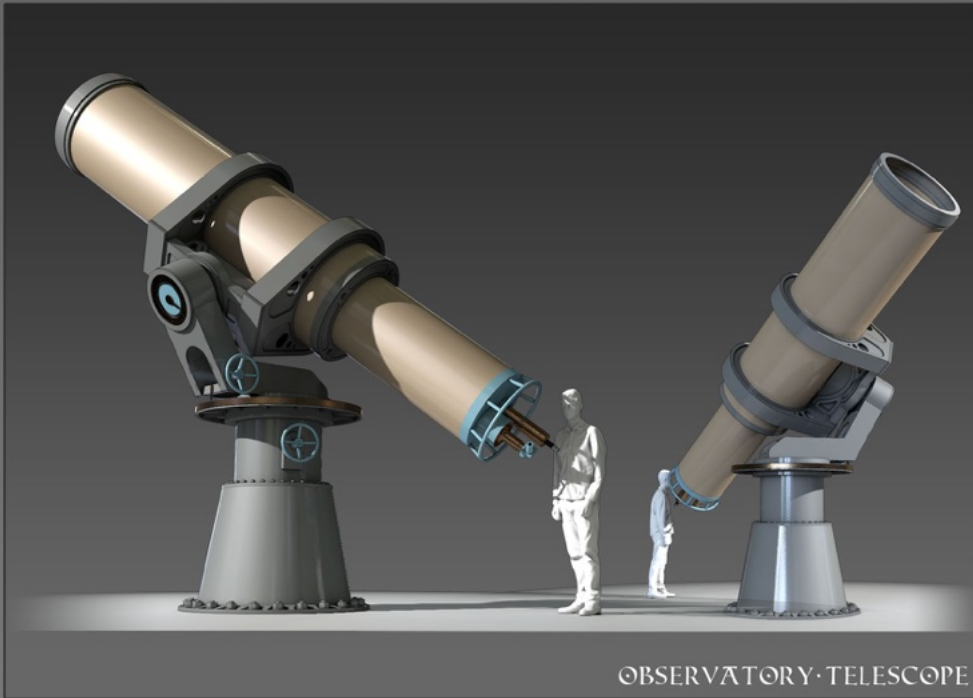

HIS DARK MATERIALS

SEASON 2



EARHART L-10 ELECTRA RUDDER

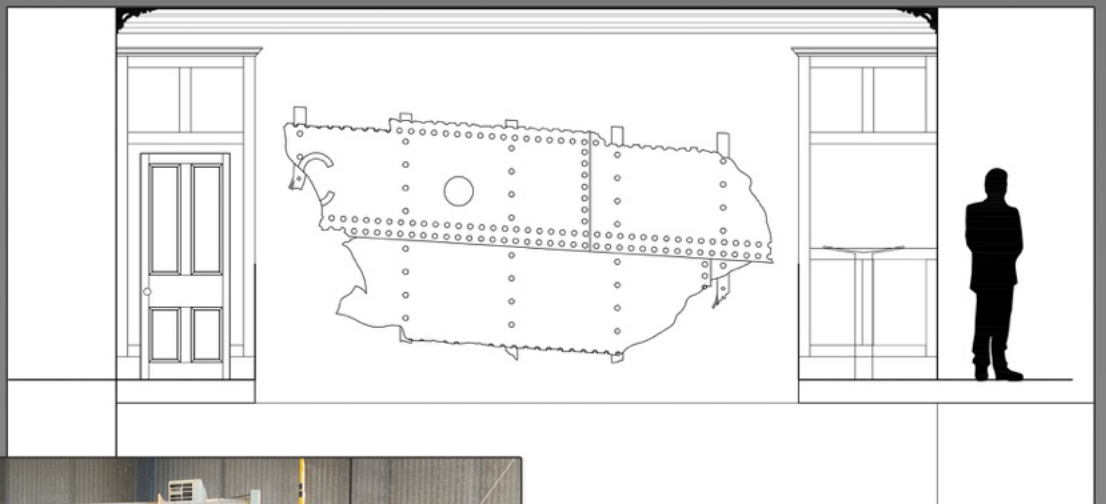

PROP REPLICA BUILDS

